# Fils de France

**SAEZ**

Version avec les arpèges :

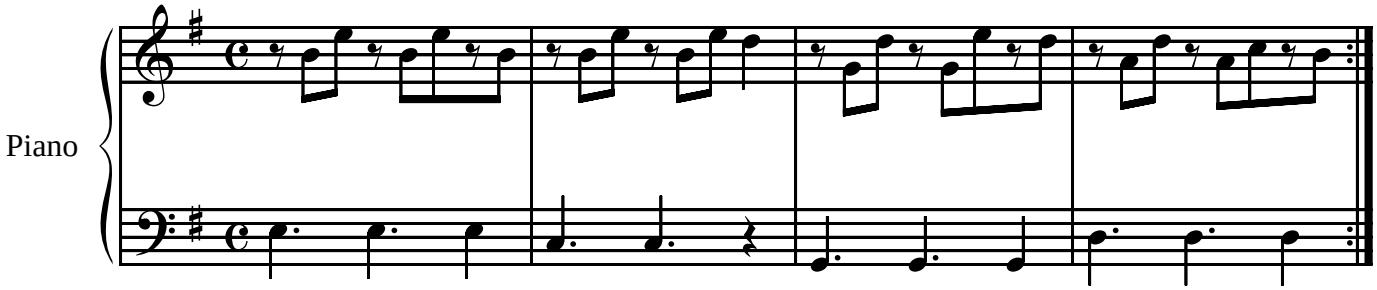


Version accords :

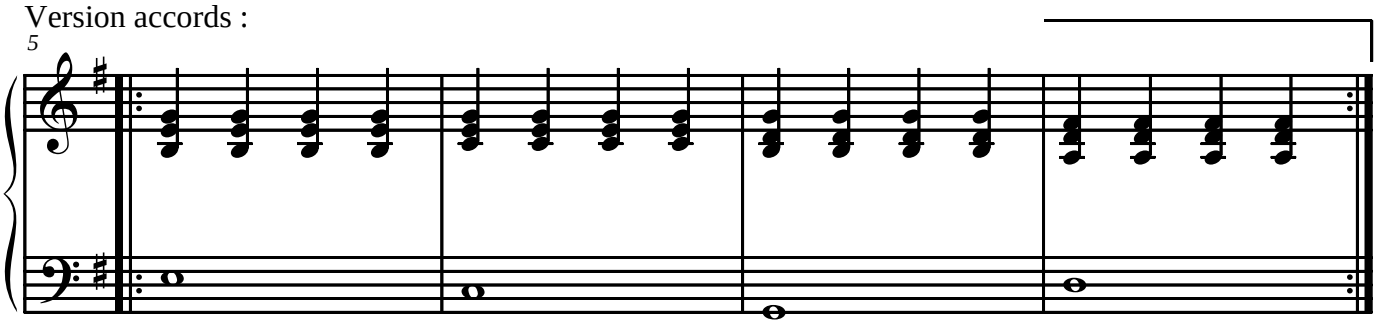


© www.saezkeys.net