Dis-moi qui sont ces gens

Varsovie

Damien SAEZ
Transcription : Tanguy

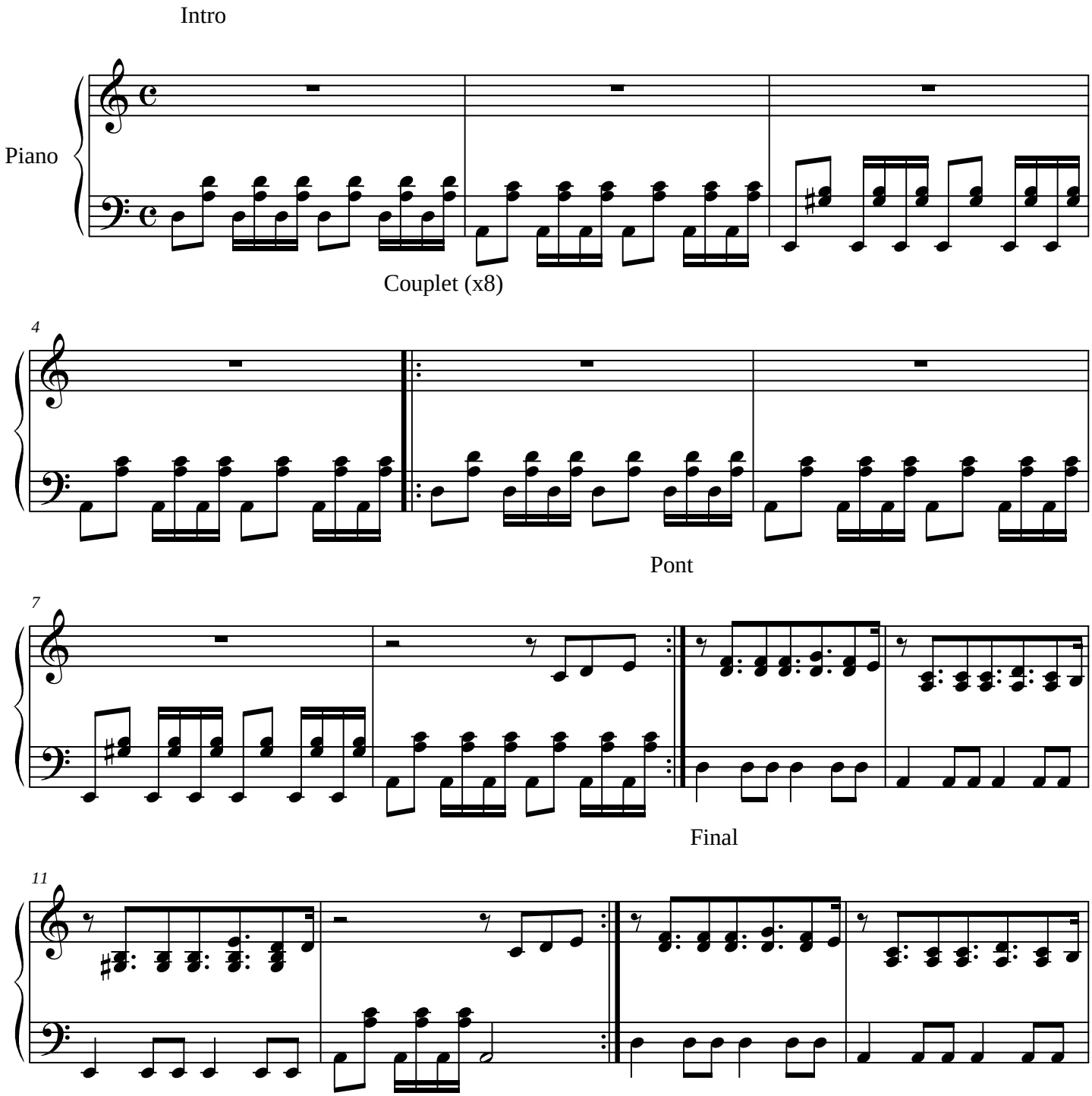

© SaezKeys

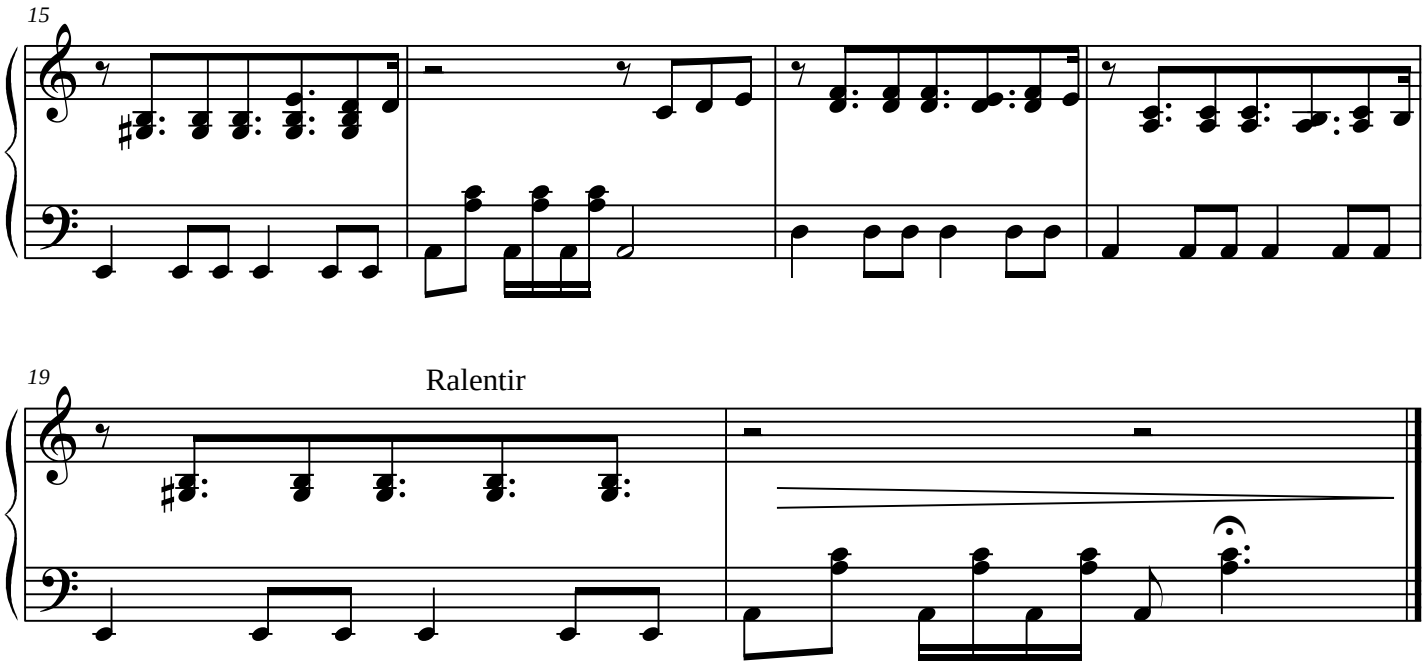
15
19
Ralentir